

Rachael Noel  
Middle School

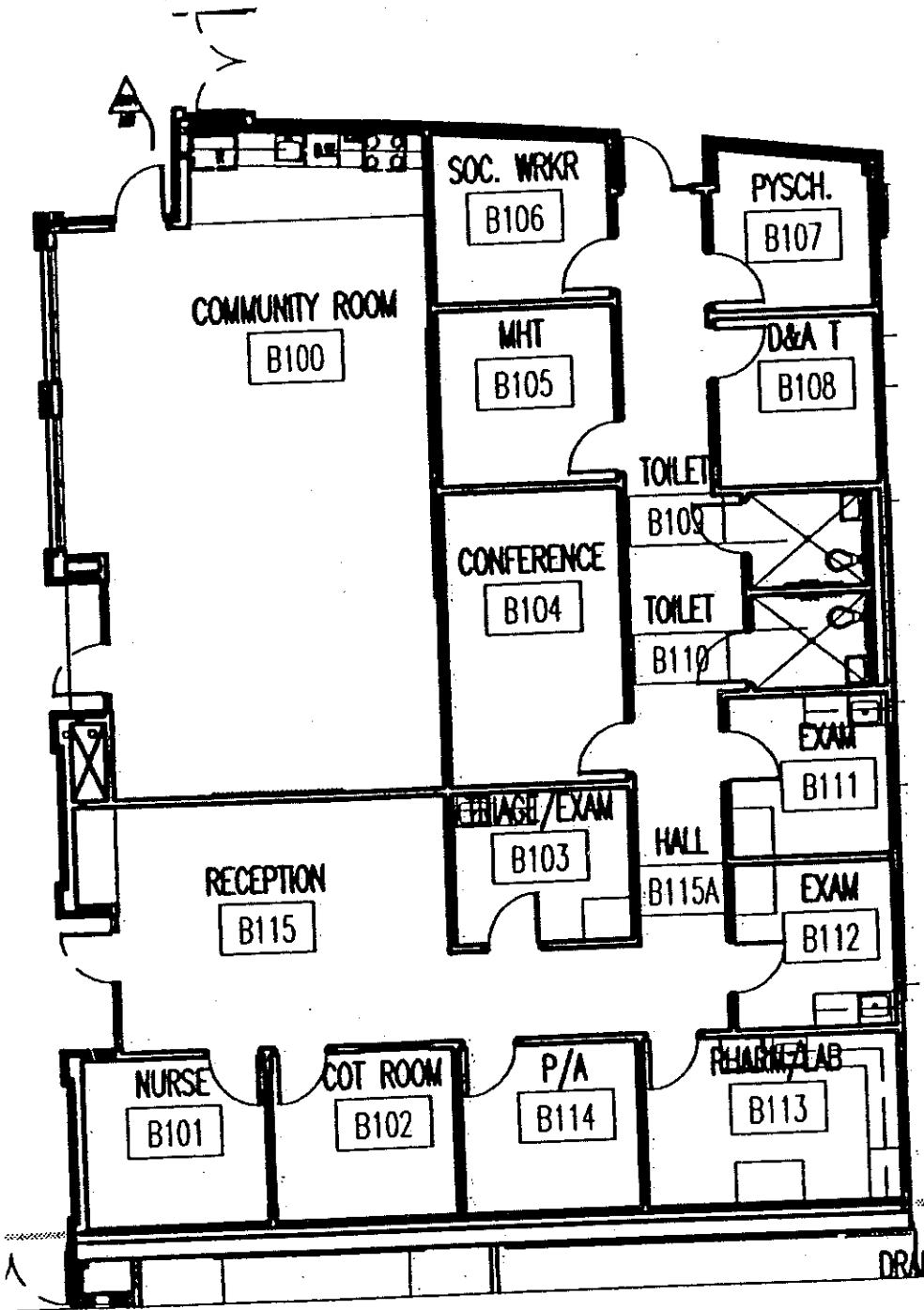

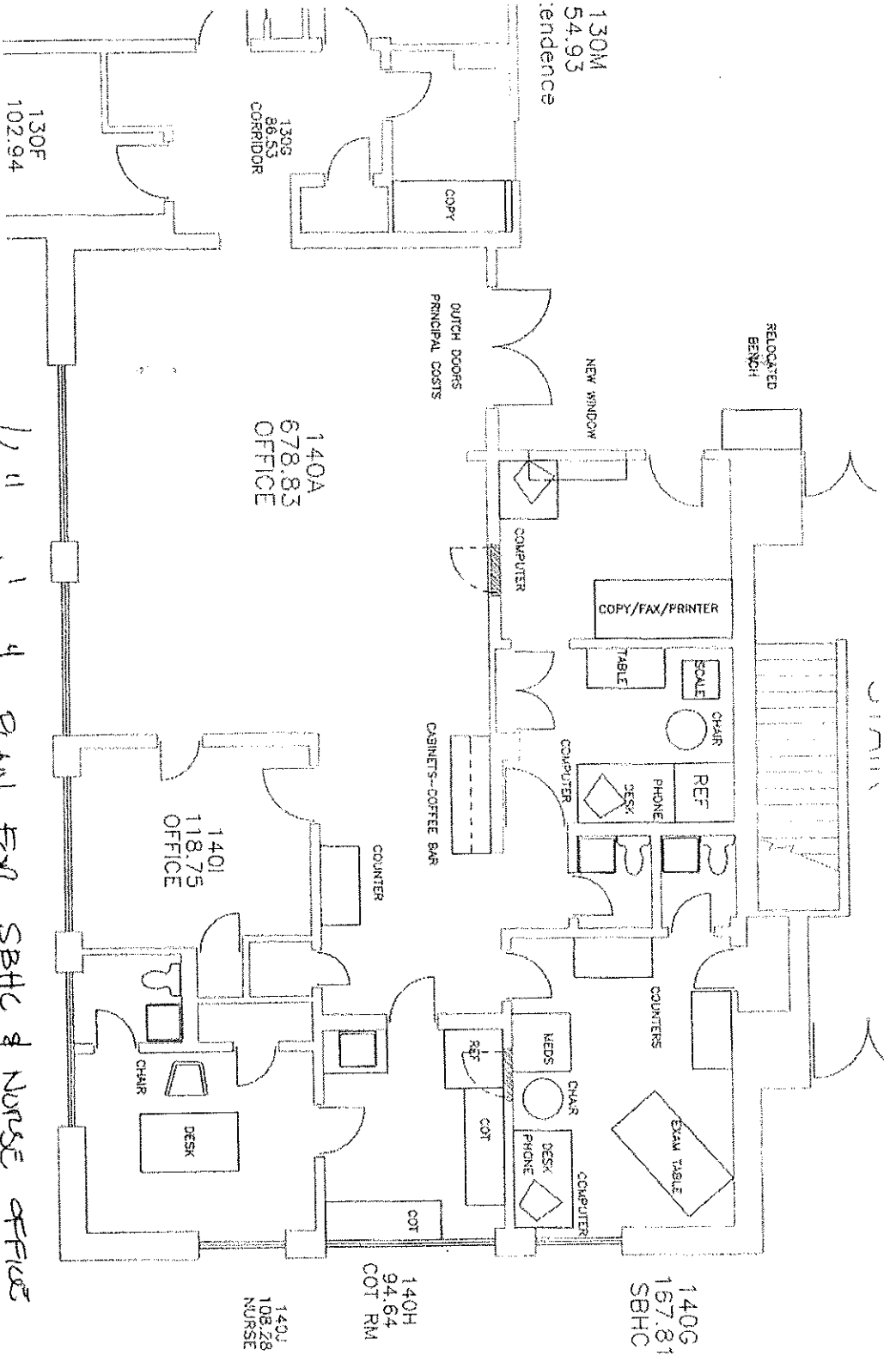

1/8" = 1'-0" PLAN FOR SBHC & NURSE OFFICES  
 @ KUNSMILLER TNS.

*Thomas Jefferson Clinic 9-4-14*

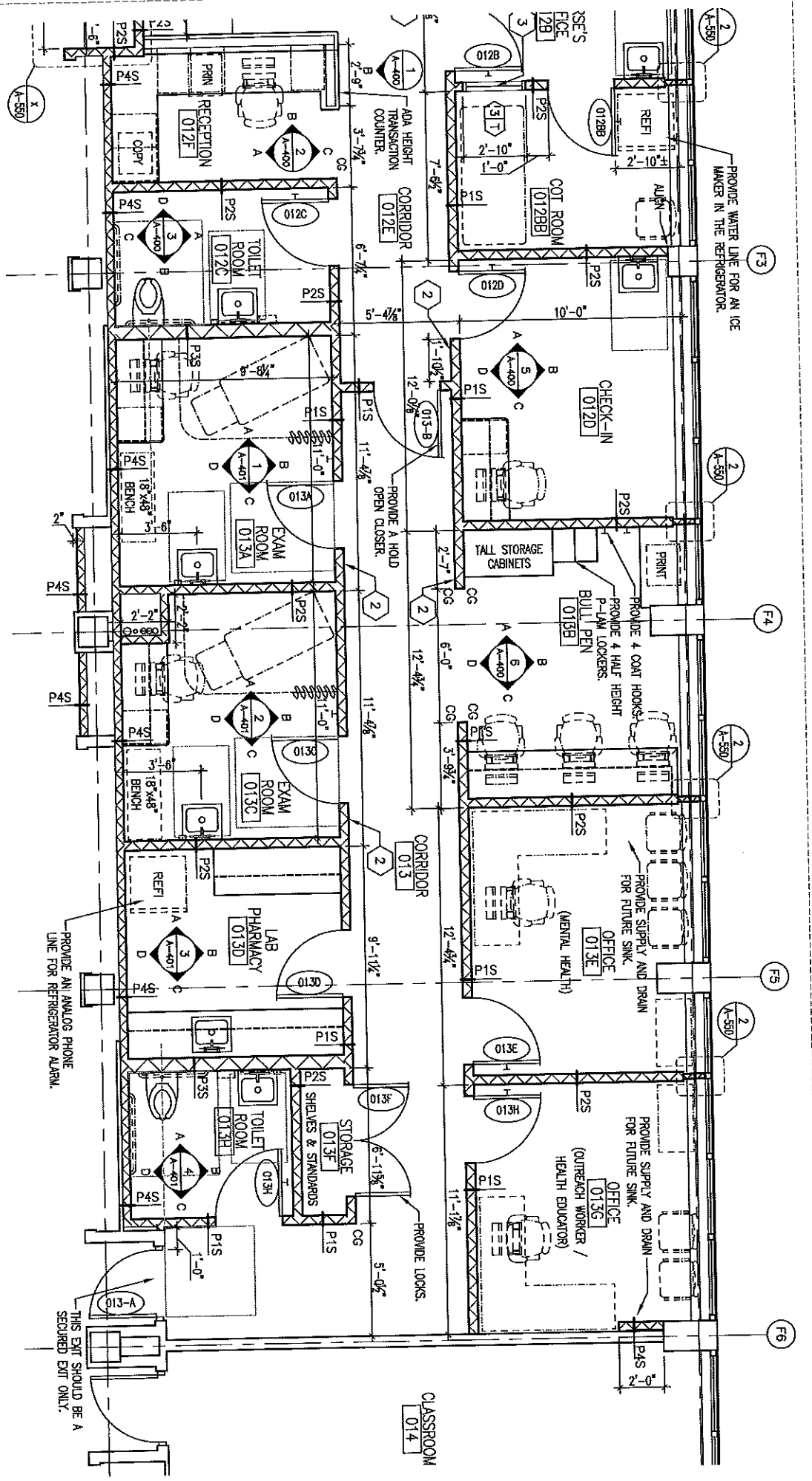

**CONSTRUCTION PLAN**  
 1/4" = 1'-0"

**DAVIS PARTNERSHIP ARCHITECTS**  
 Denver | 2201 Blake Street, Suite 100, Denver, CO 80205  
 Phone | 303.897.0333  
 Fax | 303.897.0330  
 Vail | 970.226.9990

Project Name: **THOMAS JEFFERSON CLINIC**  
 Sheet Title: **CONSTRUCTION PLAN**  
 Issue Date: **APRIL 24, 2014**  
 DPA Project: **13713.00.000**  
 Reference: **AX-03**  
 Sheet Number: **AX-03**

*7-11-8-1-7*

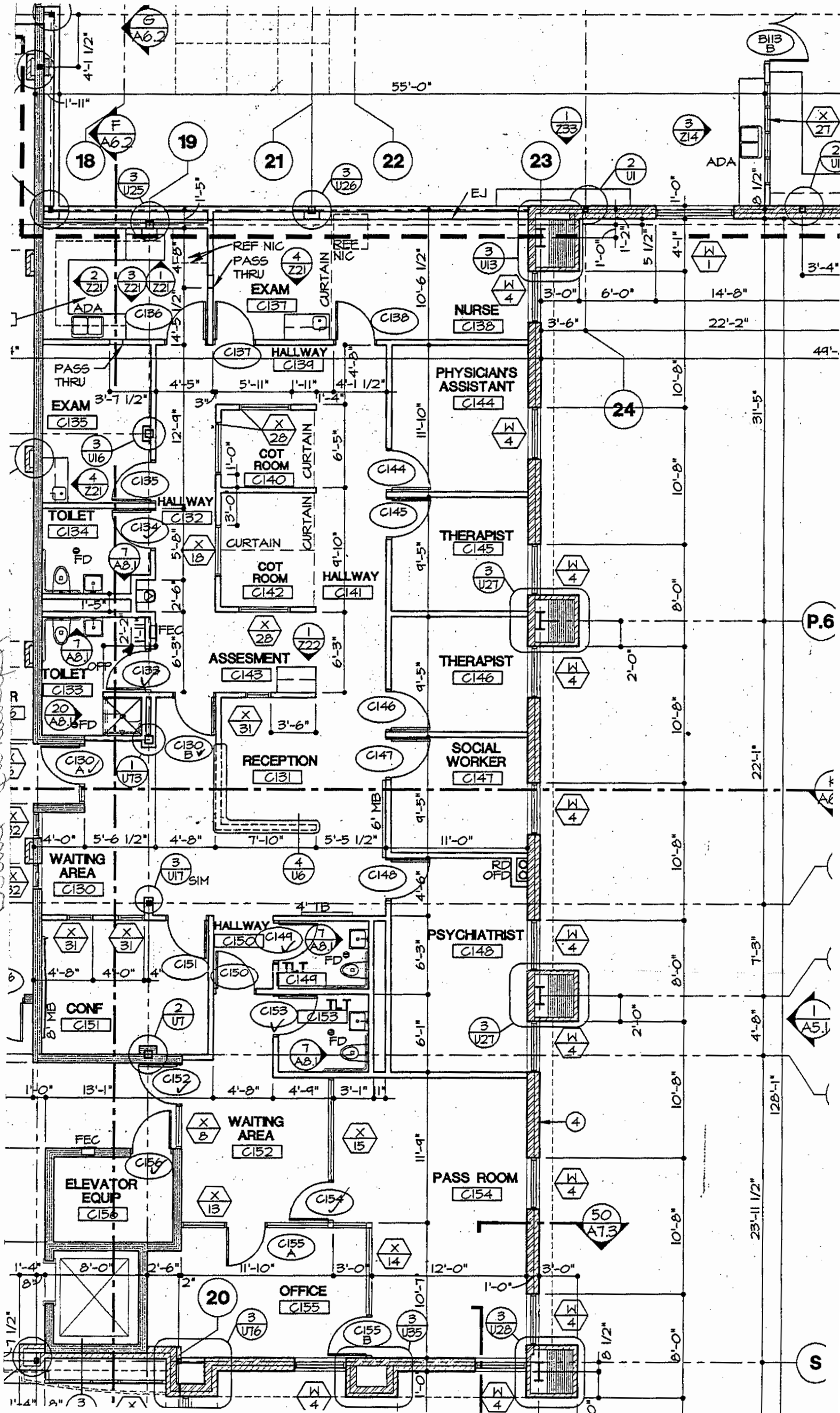

Handwritten note: *Handwritten notes on the left side of the plan, including 'ADA' and other markings.*

P.6

S